Richmond Record-Herald

VOL. XXV—FIFTEENTH YEAR | RICHMOND, CONTRA COSTA COUNTY, CAL.—FRIDAY, AUGUST 11, 1916. | NUMBER 9.

30 PRECINCTS FOR RICHMOND IN PRIMARIES OF AUGUST 29

County Clerk Jasper H. Wells, has allowed this city 30 of the 51 county precincts for the election of state and county officials on August 29. Stege will have two precincts and San Pablo a similar number. The location of the Richmond precincts follow:

Number 1, Winehaven; number 2, Veteran Firemen's hall, Standard avenue; number 3, old city hall, number 4, 120 Washington avenue; number 5, 131 Richmond avenue; number 6, Washington school; number 7, 107 Washington avenue; number 8, Maple hall; number 9, 2020 Maine avenue; number 10, 1524 Macdonald avenue; number 11, 1434 Macdonald avenue; number 12, 1220 Macdonald avenue; number 13, A. O. U. W hall; number 14, Fifth street fire hall; number 15, 136 Macdonald avenue; number 16, 117 Macdonald avenue; number 17, 315 Macdonald avenue; number 18, 322 Sixth street; number 19, 1121 Macdonald avenue; number 20, 1321 Macdonald avenue; number 21, Ludewig's garage, Ninth street near Barrett; number 22, Johnston's garage, Ninth street near Pennsylvania; number 23, 435 Ripley avenue; number 24, 936 Eighth street; number 25, Andrade apartments; number 26, Cushing's garage, Twentieth street near Roosevelt avenue; number 27, Fairview hotel; number 28, Grant school; number 29, 510 Pullman avenue; number 30, Progressive club.

NEW MARBLE FRONT ON GHIGLIERI BLD'G

Work will be commenced in a few days on a new marble front which is to be installed at the entrance of the Ghiglieri building, Sixth street and Macdonald avenue. The marble entrance will extend along the front of the LeMoine drug store.

M'KENZIE CONTINUES SAN RAFAEL SUIT

SAN RAFAEL, August 11.—Superior Judge A. B. McKenkie of Contra Costa county, sitting for Superior Judge Zook of this city yesterday continued the case of the Marin Municipal Water District in a $25,000 damage suit for two weeks. The suit was for the non-payment of certain stock subscribed for by a stockholder.

CAR CRASHES INTO MACHINE; DRIVER ESCAPES

Albert Horton, Standard Oil employee, had a miraculous escape from death in an auto and street car smashup near the company's hospital this morning. Horton was attempting to steer away from an approaching wagon and in so doing drove directly in front of the car. Although thrown from the machine Horton escaped uninjured.

The wrecked automobile was towed to the Fourth street garage.

CITY CLERK IS HEAD OF NEWLY ORGANIZED CLUB

City Clerk A. C. Faris, was last evening elected president of the Richmond Republican club at its organization in the Taxpayers club on Sixth street. Officers elected for the club were Mrs. Lulu Roe, vice president, W. J. Richards, Jr., secretary and W. L. Lane, treasurer.

The next meeting of the club will be held in the Taxpayers headquarters on the evening of August 16th. It is stated that the club will vote on the matter of giving individual support to candidates at its next meeting.

LIBRARIAN TO TELL OF GIFT FROM PARIS

At the regular story hour on Saturday afternoon at 3 o'clock Miss Wilsey will tell a story about the lovely picture Miss Woodward brought from Paris for the children's room. Besides this story of the little French shepherd boy there will be a fairy tale and a story about Hans and his dog, Prince.

RICHMOND WOMAN MARRIES OREGON BANKER LAST EVE

(Special to Record-Herald)

ALAMEDA, August 11.—Last evening, Mrs. Charlotte Larson of Richmond, and William A. Booth of Eugene, Oregon, two sweethearts of years ago, were married. The ceremony was performed at his parsonage by Rev. C. L. Mears in Alameda.

OPERATED ON

J. McCann, former boilermaker at the Standard Oil works submitted to an operation at Marys Help hospital in San Francisco last night. He is reported to be recovering slowly.

FATHER SUES R.R. FOR BABY'S DEATH

MARTINEZ, August 10.—H. M. Bukor, a Richmond street car employee, today named the Atchison, Topeka and Santa Fe railway company defendant in a $10,000 damage suit for the death of his son. According to Bukor his boy was run down and killed on December 5, 1915 by a Santa Fe train at the company's Tenth street crossing in that city.

Engineer Eugene Truax was in charge of the train at the time of the accident. The boy with several other children were playing near the tracks when the Bukor child became entangled in a cattle-guard. Before the engineer could bring the train to a stop the engine had passed over him.

ROOFING CO. STARTS WORK YESTERDAY

Loaded down with rush orders from Australia, Central America and Canada, the General Roofing Manufacturing company's $250,000 plant on the northern outskirts of the city commenced operations yesterday. The start yesterday was somewhat premature to the expectations of the company officials and would not have been made but for the number of orders for roofing material which have been received.

Superintendent S. C. Straub in charge of the plant is starting with a fair sized force which he intends to increase from time to time.

BERKELEY DOCTOR ATTENDING INFANT

The one-year-old baby of Mrs. H. Dooling is lying at the Barrett sanitarium today in a critical condition. Attending the infant are Drs. Caesar of this city and Dr. Evans of Berkeley.

WOMAN ASSEMBLY SEEKER IS SPEAKER

Mrs. Mary E. Woods, Democratic candidate for the assembly delivered her first public address at the Community club in San Pablo last night. Miss Woods is said to have made a very favorable impression with the club members.

JEPTHA WHITE IS TENDERED PARTY

A birthday surprise party was last evening tendered Jeptha White by several of his boy friends at his home, 322 Seventh street. The birthday cake arranged by Mrs. White in honor of the occasion contained nineteen candles. Those present at the party were Lee Kershner, Thomas Beckerleg and Harold Bedwell.

ELKS GO TO COUNTY SEAT SUNDAY MORN

Manager Bert Curry of the Richmond Elks is arranging for the special train which will leave this city at 11:20 o'clock Sunday for Martinez. The game will be the first of a series of five. Just who will be the mound artist for the day has not as yet been determined on as both Burns and Bohen are at their best just now.

FINAL ARRANGEMENTS FOR A FACTORY SITE

Capitalists associated with G. H. Miller of Myrtle Creek (Oregon, in the manufacture of a centrifugal pump will make final negotiations with Secretary J. A. Long of the Richmond chamber of commerce tomorrow for a local factory site.

ATTORNEY FROM RICHMOND ASKS JAIL RELEASE

(Special to Record-Herald)

MARTINEZ, August 11.—Walter Stingley the attorney who was once a candidate for district attorney of Mendocino county who is now in jail in Martinez awaiting trial on a charge of passing fictitious checks in Richmond today filed a petition for his release on habeas corpus.

Stingley alleges that there is not sufficient evidence to hold him to trial. The matter will probably be heard next week.

LOCAL BARBER DEATH VICTIM

(Special to Record-Herald)

SAN FRANCISCO, August 11.—Harry Otis, a Richmond barber, died at a local sanitarium today.

Harry Otis, named in the brief dispatch above, is well known in this city having resided here for several years. He was 47 years of age and had operated a barber shop underneath the Alta apartments, Fourth street and Macdonald avenue.

CONCERT BAND WILL PLAY THIS EVENING

The Richmond Concert band will give its fourth weekly concert this evening at the Macdonald avenue bandstand. One of the added attractions for tonight's program is a special vocal selection to be rendered by Otto Heltz.

Director C. D'Andrea will be in charge of the concert.

POUNDMAN STARTS WAR ON STRAY DOGS

Poundmaster Frank Meader commenced a cleanup campaign today on all stray dogs. The poundmaster according to the newly drafted ordinance can take all dogs not having muzzles or licenses.

Twelve have been impounded in the past forty-eight hours.

OPERATIC CONCERT IS PLANNED BY MOOSE

Richmond lodge of Moose is making final preparations for an operatic concert to be held in the Richmond theater on the evening of August 23. The committee in charge of the affair follows: C. S. Donnelly, A. A. Barber, R. Bennett, B. Wolney and Frank Bosworth.

MISS HELEN FUSSELL HOST TO GIRLS CLUB

Miss Helen Fussel was hostess last evening to the girls of the Lorelei club. The evening was spent at whist the winner for which were Miss Idele Whitehead and Miss Anna Axelson.

Dainty refreshments were served by the hostess at the conclusion of the party.

107

DAYS HAVE PASSED AND THE DISTRICT ATTORNEY'S OFFICE HAS NOT PROCEEDED AGAINST THE RED-LIGHT HOUSES IN RICHMOND.

WHY?

BUT THE PUBLIC WELFARE LEAGUE HAS A COMPLAINT IN ABATEMENT UNDER THE REDLIGHT ACT WAS FILED IN THE SUPERIOR COURT AT MARTINEZ YESTERDAY AGAINST THE NOTORIOUS WHITE HOUSE CONDUCTED BY JEAN MARTIN.

$2,000,000 REPORT FOR COMMISSION

Consulting Engineer J. H. Dockwieler will tonight submit his report on the $2,000,000 San Rafael water project to the members of the Richmond Municipal Water Commission.

According to City Attorney D. J. Hall no action is to be taken by the commission until favorable conditions are presented by the people.

$100,000 SCHOOL TO BE DEDICATED BY LOCAL ELKS

Captain Evans and the crack Elks drill team of this city will take a prominent part at the laying of the cornerstone of the $100,000 Porter grammar school in Alameda tomorrow afternoon. The drill teams of Oakland and San Francisco lodges will also assist in the ceremonies.

R. R. EMPLOYES TO REPORT TOMORROW

NEW YORK, August 11.—At the request of the Federal Mediation Board, the railroad brotherhoods this afternoon gave the board until 10 o'clock tomorrow morning to secure and present a new proposition from the railroad officials. Members of the board expressed the hope that a strike may yet be averted. The railroad presidents, it was learned later, are determined to stand for arbitration.

BREMEN OFF SANDY HOOK ENDS WIRELESS

NEW YORK, August 11.—The German commercial diver Bremen is thirty-five miles from Sandy Hook and traveling rapidly toward New York, according to reports widely circulated in marine circles today.

A strong wireless call for "Telefunken station, New York," was heard today.

THEATER PARTY OF CLUB THIS EVENING

Ann Pennington, is the film star, who will take a leading part in the theater party of the Richmond clubwomen at the Richmond theater tonight. The affair is under the direction of Mrs. C. S. Gibson, chairman of the second working section of the club. Miss Pennington will appear in one of the latest film releases, "Susie's Snowflake."

WHARF NO. 1 READY IN 30 DAYS TIME

A monster sign with letters ten feet high, bearing the words "municipal wharf No. 1" was hung in position above the new structure today. The wharf is completed and Healy-Tibbetts, construction engineers in charge of the work are adding the finishing touches to the mammoth warehouse on the dock.

It is thought that the wharf will be ready for use in 30 days time.

WARNING FROM WIFE UNHEEDED; MAN INJURED

Five minutes after his wife had warned him not to do carpenter work after dark, A. H. Glendenning of San Pablo, was struck in the eye by a nail. Dr. C. E. Camp, who was called to attend the man, believes that his sight will be ruined. Glendenning's eyeball was cut in two places by a portion of the nail.

GIRL'S JAW IS SET BY DOCTORS

Three doctors this morning reset the injured jaw of Miss Florence Molitoza, injured at the Pullman car shops three days ago when a belt broke. The operation was performed at the Barrett sanitarium. The doctors who assisted in the work were Drs. Horner, Camp and Caesar.

LOCAL Y. M. I. IS HONORED AT MEETING

SACRAMENTO, August 11.—Plans of expansion were arranged and greetings received from Richmond, Vallejo and San Leandro at the eighteenth annual convention of the Young Ladies Institute of California which opened here today.

"LIARS PERISCOPE" PUTS MAN IN JAIL

CENTRALIA, WASH., August 11.—The "Prevaricators' Periscope" has landed a man named Holmes behind the bars of the county jail. He will be sent to the state insane asylum. Holmes told the court he had invented a machine for lawyers to look inside a witness' head, to tell whether the witness was lying.

$250,000 IN BEER AND WINE DESTROYED

GIRARD, Ala., August 11.—Beer, whiskey and wine, valued at $250,000, was poured into sewers leading into the Chattahoochee river today by the sheriff. Thousands of persons watched the proceedings. The wet goods was the confiscated property of five men who fled recently to escape prosecution under the prohibition laws.

JEAN MARTIN SERVED WITH WRIT TODAY BY OFFICERS

A writ, alleging a violation of the Redlight Abatement law, was this afternoon served upon Jean Martin, proprietess of the White House by Deputy Sheriff Dave Johnson. The writ was secured from Superior Judge R. H. Latimer late yesterday afternoon by Attorney Alvin Gerlach of this city, acting under the directions of the Public Welfare league.

Attorney Gerlach in securing the writ against the Martin woman intends to act as amicus curii, or a friend of the court in the case. The writ was given to Deputy Sheriff Johnson for serving last night, but owing to the Martin woman's absence was not served until today.

The writ is returnable to Superior Judge A. B. McKenzie at 10 o'clock Monday.

It is the general supposition of those connected with the Public Welfare league that someone in Martinez "tipped" the Martin woman off as to what was coming, with the result that she was out of town last night.

The writ was sworn to by Humane Officer D. W. Calfee and witnessed by Rev. P. E. Petersen.

STATIONMASTER HAS LEAD ROLE IN COMIC PLAY

M. T. Jolly, Santa Fe station agent at San Pablo is arranging to play the leading role in "The Lunatic" a three act comedy skit which the Community club of that place will hold in their clubhouse on August 29th. The members of the cast are being coached by F. A. McCausland. Other members in the cast are H. A. Sisson and Mrs. M. T. Jolly. Another sketch entitled "Box and Cox" will also be presented by the club members that evening.

FLOUR TAKES TEN CENT JUMP TODAY IN FIRST RAISE

Fifty-pound sacks of flour cost 10 cents more in Richmond today than they did a week ago as a result of the rapid rise in the price of wheat that followed the government report of a crop shortage. Local dealers advanced prices of all grades of flour 20 cents a barrel yesterday, the rise making a total increase of 40 cents a barrel in the wholesale cost since last Saturday.

Commencing today the retail price of the best family grades is $8.20 per barrel, or $2.05 for a fifty-pound sack that cost $1.95 a week ago.

Brands kept in the neighborhood corner grocery for use in the average home and which sold at $1.85 for a fifty-pound sack yesterday, now cost $1.95 and dealers say that prices may go higher unless something happens to check the advance in the cost of the raw grain.

OFFICES FOR RENT

Rates Reasonable
Furnace Heat
Light and Water
Superior Janitor Service

FIRST NATIONAL BANK
Sixth and Macdonald.

Keep Out the Flies

ADJUSTABLE WINDOW SCREENS ..... 25¢ EACH AND UP
FLY SWATTERS, EACH ..... 5¢ and 10¢
FLY TRAPS, TWO FOR ..... 25¢
FLY TRAPS ..... 15¢, 50¢, $1.75 and $2.00

SQUARE DEAL HARDWARE CO.
E. B. DOUGALL We Give Home Trading Stamps E. C. ARMSTRONG
Phone Richmond 260 FREE DELIVERY 832 Macdonald Ave.

Richmond Record-Herald

Published Every Afternoon, Except Sundays and Holidays by the Record-Herald Company.

FRANK HULL....Managing Editor
G. E. MILNES....Business Manager

SUBSRIPTION RATES

1 Year.....$4.00
6 Months.....$2.00
1 Month by Carrier.....40

Entered at the Postoffice at Richmond, Cal., as Second-class Matter.

INDEPENDENT DEMOCRATIC

Official Paper of City of Richmond

TRANSFERS OF REAL ESTATE

Instruments Recorded August 8.

DEEDS

Charles Lock to Pauline Lock—Lot 20 blk 83, amended map of the city of Richmond, gift deed.

East Richmond Land Co. to C. L. Tunnell—Lot 15 blk 4, map of east Richmond boulevard, $10.

East Richmond Land Co. to Mary Olivera—Lot 22 blk 42, East Richmond Boulevard, $10.

Richmond Annex Land Co. to R. J. Pedroni—Lot 9 blk 96, Richmond Annex, $10.

Samuel B. and Albert H. Lusk with Mrs. Helen Davis—Lots 9 10 blk 41, North Berkeley Terrace, $1400 contract.

Owens Land Co. to Frank Peirce—Lots 28 29 blk 12, J. C. Owens' addition to Richmond, $10.

Owens Land Co. to Arthur W. Camp—Lot 13 blk 7, J. C. Owens' addition to Richmond, $10.

Mrs. M. A. Davidson to Harvey Davidson—Lot 17 blk 69, East Richmond Heights, $5.

Joseph Sickler to Minnie Zoschke—Lot 40 blk 10, Richmond Annex, $10.

A. Martorello to D. and T. Storelli—Lot 8 blk 9, Martinez, $10.

M. N. Chester and Bessie Chester to San Ramon Valley Bank—Lot 27 blk 2, amended map of blk 3, Maltby's high school addition to Concord, $1000.

MORTGAGES AND TRUST DEEDS

Julius Seegall to Bank of Antioch—Portion of section 1, T 1 N R 2 E containing 15½ acres, $800 for 1 year at 7%.

Max and Anna M. Juergens to Pauline Krapp—Personal property in San Francisco, $500 chattel mortgage.

Stephen D. Shinn to W. D. Waldorf—Lot 2 blk 20, Bay View park, $70 for 5 months at 4%.

Lulu B. and John R. Johnson to Mercantile Trust Co. of S. F. and California Home Bldg. Loan Co.—Lots 23 24 blk 32, Santa Fe townsite, $1750 trust deed.

POCAHONTAS AND REDMEN CHOOSE NEW OFFICERS

(Special to Record-Herald)

EUREKA, August 11.—The Daughters of Pocahontas of the state held their annual election this morning at the state session in Pythian Castle in this city and elected the following grand officers for the ensuing year:

Great prophetess, Mrs. Lorena O'Neal.

Great Pocahontas, Mae Lippert of San Francisco.

Great Wenona, Mrs. R. Pickering of Lodi.

Great Minnehaha, Mrs. L. Bettencourt of Vallejo.

Greater keeper of records, Mrs. B. Brazil, (re-elected).

Great keeper of wampum, Mrs. A. Goodall of San Francisco, (re-elected).

Great trustees, Miss Mabel Abrahams of Grass Valley, Miss E. Yagerlehmer of San Rafael and Miss M. Saunders of San Francisco.

The great council of Red Men disposed of a lot of routine business today and made nominations for great officers for the ensuing year. Only for the office of trustee will there be any contest. The election will be held tomorrow. The nominees for the offices are:

Dr. C. T. Hansen of San Francisco, for great sachem; Edgar Long of San Francisco, for great senior sagamore; Adolph B. Adams of Eureka, for great junior sagamore; J. M. Herron of San Francisco, for great prophet; Porter L. Bliss, for great keeper of records; Silas H. Wilcox of San Francisco, for great keeper of wampum; F. M. Dickey of Vallejo, B. F. Lewis of Fresno, L. O. Fox of Santa Maria, F. A. Frick of San Francisco, Louis Lacaze of San Francisco and L. T. Freitas of Stockton, for great trustees.

There are three trustees to be elected and the contest promises to be a warm one.

Napa was unanimously selected as the meeting place for the great council in 1917. The other contestants withdrew from the race.

VISIT HERE

Mrs. Birdie Dechner of Detroit, Mrs. Eva Schwartz and Miss Ray Jacobs of San Francisco paid a visit to their sister, Mrs. H. L. Springer, 101 Ohio street where they were entertained at her home and enjoyed auto rides to the various parts of the city.

FOR VACATION

Mrs. H. L. Springer, 101 Ohio street will leave tomorrow for a vacation at Boyes Springs.

WM. E. CALAHAN

Candidate for Regular Republican Nomination for

ASSEMBLYMAN

18th DISTRICT

Primary Election, August 29, 1916

J. N. LONG

OF RICHMOND

Regular Republican Candidate for Nomination for

ASSEMBLY 18th DISTRICT

Primary Election, Aug. 29, 1916.

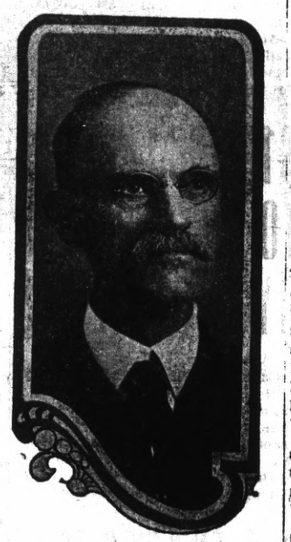

W. A. Rugg

editor and proprietor of the "Contra Costa Gazette" and the "Daily Gazette" is a candidate for the Republican nomination for

State Senator

from the Ninth district, comprising Contra Costa and Marin counties.

Mr. Rugg has never weakened in his loyalty to the party that has always had its rule signalized by prosperity. By virtue of his ripe experience as a newspaper publisher, he has gained a very comprehensive knowledge of public affairs and is therefore well qualified to intelligently perform the duties of the office, for which he is a candidate.

Mr. Rugg stood firmly for Marin county's right to name the Republican candidate for the next senatorial term, but upon the withdrawal of such candidate and at the request of Marin county Republicans, he consented to enter the contest as an ever and always loyal and consistent Republican.

CLASSIFIED ADS

CLASSIFIED ADVERTISING RATES

Lines	2T	4T	6T	12T	24T
3....	$ .25	$ .45	$ .60	$1.00	$1.50
4....	.35	.60	.80	1.25	2.00
5....	.45	.75	1.00	1.75	2.50
6....	.50	.90	1.20	2.00	3.00
7....	.60	1.05	1.40	2.25	3.50
8....	.70	1.20	1.60	2.50	4.00
9....	.80	1.35	1.80	2.75	4.50
10....	.90	1.50	2.00	3.00	5.00

Strictly in Advance

Classified ads will be taken over the phone and collections made by messenger on payment of 10¢ extra for messenger service.

SALARY LOANS

SALARIED PEOPLE PERMANENTLY employed furnished $5.00 to $50.00 without security, delay or publicity, cheapest rates, easiest payments. D. D. Drake, 607 Macdonald Avenue. 4-29-tf

POSITION WANTED

THE W. C. T. U. of Richmond would like to assist any girl that needs help who will either write or come to see Mrs. G. Wallin, 684 Fifteenth St., Richmond. tf.

WANTED—House work by deserving woman, by the day, week or month. Apply at once. Phone Richmond 757. 8-2-tf.

WANTED—Lady wishes any kind of domestic house work. Phone Richmond 70. 8-8-6t

FOR SALE

$500—Must be sold; no reasonable offer refused, lots 75x100, D street, between Richmond avenue and Bay View avenue, few blocks from San Pablo. I. C. Scharff, 612 Pacific Bldg., San Francisco. 8-4-6t

FOR SALE—A 6-foot showcase cheap. Call 255 8th St. 7-8-5t

FOR RENT

FOR RENT—A modern 5-room furnished house, $25 per month including water. See R. W. Byrn, 911 Macdonald avenue. 8-9-3t

FOR RENT—A modern two room apartment, private bath and hot water. Apply Yager apartments. 8-9-3t

FOR RENT—A modern 5-room cottage with water, cement and plastered basement. Near roofing plant. Tel. Richmond 921 or call at 855 Wall street. a10-6-t

FOR RENT—Nicely furnished room. Apply 322 Seventh street. Mrs. N. M. White. a11-2t

WANTED—MISCELLANEOUS

VACANT LOTS—If you are obliged to dispose of vacant lots in the city of Richmond, and are willing to sell at bedrock prices, with all the inflation cut out, address Box Z, care Record-Herald office, Richmond, Cal., giving location of lots and price wanted. 2-29-tf.

WANTED—A good piano. Price and terms must be right. For particulars write P. O. Box 601, Richmond, Cal. tf.

WANTED—To rent or will buy if reasonable, house with garage. Call People Bread, 634 18th Street. a7-6t.

MISCELLANEOUS

WEEDS cleaned from lots and parkins at very reasonable prices. Phone Richmond 651 or call at 1926 Roosevelt avenue. a8-6t

AGENTS WANTED

WANTED—A solisitor for a cleaning wagon. One who understands the business. Must be sober. Apply 1010 Macdonald, Black Painsian Dye Works. 8-1-tf.

EXCHANGES

HAVE you vacant lots that you want to turn over for income bearing residence property. I have a modern five room house and two lots in central section of city, that I would consider exchanging for vacant lots suitably located. In answering give lot and block number, what value of lots are, and whether street work is paid or not. Address Box 184, Richmond, Cal. 2-29-tf

NOTARY PUBLIC

NOTARY PUBLIC—I make and acknowledge all kinds of legal papers; deeds, mortgages, contracts, leases, etc. Houses to rent; fire insurance. H. G. Stidham, 163 Washington avenue. Phones, office 868, Residence 920. 3-27-tf

BUSINESS NOTICES

It is hereby notified that the American French Bakery will deliver bread to its customers on Sunday mornings the same as on other week days. Phone Richmond 1065. jy28-15t.

ATTORNEYS-AT-LAW

J. E. RODGERS

Attorney-at-Law

Martinez California

PHYSICIANS AND SURGEONS

DR. M. DEININGER-KESER has moved her office and residence from Bedwell Apt., 8th and Nevin, to 919 Macdonald Ave., near Elks Bldg. Office hours 1:00 to 3:00 p. m. Telephone Rich. 98.

BERT CURRY

UNDERTAKER—EMBALMER

Parlors—27 Park Place.
Service Day or Night
Day and Night Phone 429

Auto Service Phone 598

ARTHUR A. BARBER & CO.

Funeral Directors

Lady Attendant for all Ladies and Children's Cases

263 FOURTH ST.

E. B. SMALLWOOD

Undertaker—Embalmer

DEPUTY CORNER

727 Macdonald Avenue

Phone Richmond 113

THESE PAINTERS CARRY LIABILITY INSURANCE

ZEB KNOTT

Sherwin-Williams Paints, Stains and Varnishes

All Grades of Wall Paper

Painting and Paper-Hanging

All Work Guaranteed

319 North Seventh Street

Phone Richmond 823

A. BRUNNER

PAINTING, PAPERHANGING AND TINTING

WALL PAPER, PAINTS, OILS AND VARNISHES

1310 Macdonald Avenue

THE CRAVEN HOSPITAL

Conduced by Graduated Nurses

MEDICAL, SURGICAL and MATERNITY CASES.

Baby Incubator Installed.

Received under the care of their own physician.

10th & Clinton Phone 854

NOTICE TO VOTERS

A new and complete registration of voters is required by law during the year 1916.

Registration closes for the purpose of voting at election for school trustees, on March 7th, 1916; for the purposes of voting at Municipal elections of towns of the sixth class, on March 10th, 1916; for the purpose of voting at Presidential Primary election on April 1st, 1916; for the purpose of voting at August Primary election, on July 29th, 1916; and on Oct. 7th, 1916 for the purpose of voting at General Election on Nov. 7th, 1916.

You may register with the County Clerk or any of his deputies.

Dated February 10th, 1916.

J. H. WELLS,
County Clerk of Contra Costa County, California.

The following named persons are registration deputies:

A. C. Faris, City Hall, Richmond, Cal
Mrs. Mary D. Neill, 154 Washington Ave., Richmond.
Geo. K. Drew, 114 Washington Ave. Richmond.
I. R. Vaughn, 420 Macdonald Ave. Richmond.
Miss Nannie Nesbitt, 621 Bissell Ave. Richmond.
Mrs. Florilla Brown, Stege, P. O.
M. J. Gordon, 319 Macdonald Ave. Richmond.
Fred C. Schram, 422 Macdonald Ave. Richmond.
L. J Thole, 1928 Macdonald Ave. Richmond.
W. J. Richards, Jr., 915 Macdonald Ave. Richmond.
Mrs. Henrietta King, 234 Barrett Ave., Richmond.
Mrs. Laura B. Crampton, 624 Chanfor Ave., Richmond.
Frank M. Silva, San Pablo.
George E. Valencia, San Pablo.
A. H. MacKinnon, Rust.
Herman Rust, Rust.
H. F. Davis, Rust.

feb 17-oct 7

CALIFORNIA TOWEL SUPPLY CO. Towel service furnished offices barbers and bars. We supply coats and aprons. We furnish the supply—you use it. Cheaper than buying your own. Branch office, Record-Herald building, telephone 70. Telephone your order and the man will call on you.

E. A. MARSHALL

House, sign and automobile painting; paper hanging and decorating. All work guaranteed.

Phones 154-W and 945
Shop 415 Bissell Ave.

DOCTORS FOR MEN

Everything is PRIVATE AND CONFIDENTIAL.

No extra charges are made for medicines. Consulatation free. Est. 25 years.

DR. T. D. HALL

707 Broadway, upstairs, near Seventh St. Oakland, Cal.

IF THE BOTTLE OF WHISKEY on your sideboard bears our label you can gamble on two things. First, that the whiskey is absolutely pure. Second, that the flavor, mellowness and bouquet will equal that of any you have ever tasted, no matter how much higher priced. The best judges prefer our whiskey.

RICHMOND LIQUOR STORE
12th and Macdonald

BUILDING MATERIAL, DRAYING, HAY AND GRAIN
PICNIC PARTIES AND MOVING

E. H. Higgins Co.

Successors to Johnson & Braine

Office 400 Macdonald Ave—Phone Rich. 262 Warehouse Phone 448

COAL Draying and Storage

PILLOW BROS.

705 Macdonald Ave Phone 91

Certificates of Title Notary Public Abstract of Title
Title Insurance Polices Escrows Handled Inheritance tax Appraiser

PATRONIZE HOME INDUSTRY.

Richmond Abstract and Title Co.

Office—Richmond Abstract and Title Co.'s. Building.

Twenty-Second and Macdonald Ave., Richmond, California.

Telephone Richmond 819 CHAS. G. BACON, Manager.

Tilden Lumber Co.

PRICE---QUALITY---SERVICE

E. M. TILDEN, President

YARDS—Oakland, Berkeley, Richmond and Crockett

Office and Mill—15th St. and Nevin Ave. Phone Richmond 81

PEACHES FOR CANNING

Albertas From My Farm at Atwater
No Worms or Split Pits
The Finest Ever
See Us Before Buying

B. McWHORTER

Phone 105 147 Richmond Avenue

California State Fair
SACRAMENTO
September 2nd to 9th Inclusive

$45,000 Premiums — New: Buildings, Features, Attractions — $20,000 Purses

Including New Women's Building (to be formerly dedicated during the Fair), New Poultry Building and Live Stock Barns, Immense Exhibit of Manual Training and Domestic Science by California Schools, Miners' First Aid and Mine Rescue Competition, Horse Racing, Night Horse Show, Grand Band Contest, Head on Collision, Fire Works, Free Attractions, Clean Amusements, Grand Rally California Miners' Safety Bear Club.

Working Demonstration Tractors, Pumping and Irrigating Plants, Road Machinery, Milking Machines.

Agricultural, Horticultural, Viticultural, Manufactures, Machinery, Automobiles.

Largest complete Live Stock Show ever held in California.

Permanent exhibit of Fine Arts, and Industrial and Soil Products.

Every minute interesting, instructive and entertaining.

Reduced rates on all Railroad, Electric and Steamboat lines.

SEND FOR PREMIUM LIST

CHAS. W. PAINE, Secretary. JOHN M. PERRY, President.

Cook With Gas

ON A MODERN GAS RANGE

SAVE—MONEY
SAVE—TIME
SAVE—WORRY

SEE THE MODERN GAS RANGES NOW ON DISPLAY AT THE LOCAL STORES.

GAS, ELECTRIC, CARBON FUEL, FIRST PREFERRED

Pacific Gas and Electric Co.

13th and Clay Sts., Oakland Lakeside 5000
Branch Office: 709 Macdonald Ave. Phone Richmond 531

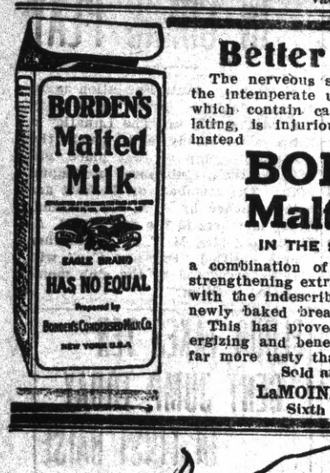

Better than Coffee

The nervous system will break down from the intemperate use of tea or coffee, both of which contain caffeine, which, though stimulating, is injurious when steadily used. Try instead

BORDEN'S Malted Milk

IN THE SQUARE PACKAGE

a combination of rich, creamy milk and the strengthening extracts of wheat and barley malt with the indescribable, nutty, snappy flavor of newly baked bread.

This has proved for thousands a more energizing and beneficial drink, costing less, but far more tasty than either tea or coffee.

Sold and Guaranteed by

LaMOINE'S DRUG STORE

Sixth and Macdonald

At the touch of a match

All the convenience of gas—better cooking and a cleaner cooler kitchen

Bakes, broils, roasts, toasts. More efficient than your wood or coal stove, and costs less to operate. Your cooking is better, too, because you have heat-control like a gas stove.

NEW PERFECTION OIL COOK-STOVE

For Best Results Use Pearl Oil

The New Perfection gives a clean, odorless, sootless flame because of the long blue chimneys. Cuts out the drudgery of wood or coal. Keeps your kitchen cool. In 1, 2, 3 and 4-burner sizes, ovens separate. Also cabinet models with Fireless Cooking Ovens. Ask your dealer today.

Standard Oil Co.
(California)

"Let Mayer Do It." If you want your old suit made like new. Ring up Phone 452. Cleaning, Dyeing, Repairing or Pressing. Work called for and delivered. Mayer's American Cleaning Works, 1116 Macdonald avenue. —advt

FLORENCE KELSEY
Will call at your home to do your Hairdressing, scalp treatment, shampooing, face massaging and manicuring. Guarantee to give satisfaction. Reasonable prices.
Phone Richmond 851
Raymond Apts.—21

E. GEORGE HARLOW
Teacher of Piano
Special Attention to Beginners
Residence, 509 Florida Street
Telephone Rich. 385

Barrett Sanitarium
Ninth St. and Nevin Ave.
NEW AND MODERN
Trained Nurses, Quiet and Restful
DR. W. J. CEASAR

A. DeGregorio
Home-Made Raviolas
ITALIAN STYLE
PRICES—1 Dozen, 15; 2 Dozen, 25¢; 100, $1.00
When ordering large quantities place order day in advance
457 14th St. Phone Rich 239-J

FLOOR COVERINGS AT BREUNER'S

The largest and most complete and varied stocks of any retail house on the Coast.

A Beautiful 9x12 foot

SEAMLESS AXMINSTER RUG for $21.50

In a large variety of exquisite patterns and color effects. Under the present conditions of the Rug market this is a remarkable value as prices are being raised on all floor coverings, and only the fact that we bought in great quanities before the raise permits us to make so low a price.

Sold on Easy Credit Terms.

THE DURABLE
'DREDNAUGHT' LINOLEUM
Laid on your floor for
95c Square Yard
An extra heavy printed Linoleum, made for the trade that demands exceptionally hard wear.

THE FAMOUS
GREENWICH INLAID LINOLEUM
Laid on your floors for
$1.85 Square Yard
This is quality, plus. The finest inlaid linoleum on the market today.
We have other grades of Inlaid Linoleum that we can recommend at $1.10 to $1.50 the square yard.

BREUNER'S STANDARD BRUSSELS CARPET
$1.00 Yard
SEWED, LAID AND LINED
You will be pleased with this quality. It will wear well and keep its color and appearance. A nice line of patterns.

Breuner's OAKLAND

Saturday Specials

High In Quality
Low In Prices

POT ROAST BEEF	12½¢ and 15¢ Per Lb.
BOILING BEEF	12 1-2¢ Per Lb.
BEEF STEW	12 1-2¢ Per Lb.
PRIME RIB ROAST BEEF	17 1-2¢ Per Lb.
SIRLOIN STEAK	19¢ Per Lb.
CORN BEEF	10¢ Per Lb.
VEAL ROAST	15¢ and 18¢ Per Lb.
PORK ROAST	14¢ to 17¢ Per Lb.
LEG OF PIG PORK	16 1-2¢ Per Lb.
SHOULDER OF PIG PORK	14¢ Per Lb.
2 LBS. FRESH EDGEWOOD BUTTER	65¢
2 LBS. MAYROSE BUTTER	70¢
FRESH RANCH EGGS	2 Doz. 65¢
WE HANDLE KINGAN'S HAM	24¢ Per Lb.
KINGAN'S BACON	27¢ Per Lb.
HOME MADE BACON	20¢ and 22¢ Per Lb.
LARD	15¢ and 17 Per Lb.

INDEPENDENT MARKET
718 Macdonald Avenue
DEATSCH & LANCASTER, Proprietors

Popular Bakery and Coffee House
MACDONALD AVE., BET. 4th and 5th STREETS
Largest Assortment of Bread, Cakes and Pies in Richmond
Finest Cup of Coffee and Cream in Town
REMEMBER THE PLACE
Macdonald Ave, Between 4th and 5th Streets

BEATRIZ MICHELINA FILM STAR AT REGENT

"The Lily of Poverty Flat," with Beatrice Michelena as the feature, is the big attraction at the Regent theater tonight. The production is a great one, in which Bret Harte's story of "the days of '49 in California is filmed amid the most beautiful scenery that California can boast of. The "Lily of Poverty Flat" affords Beatrice Michelena a chance to act, and in this the little California star outshines all previous efforts. A two reel drama called, "The Intercepted Gift," is a very important addition to tonight's show, while Weber and Fields furnish a lot of comedy in "Two of the Bravest," a fireman story.

Tomorrow (Saturday) the Regent will present a nine reel show headed by "The Life and Adventures of the James Boys in Missouri."

SHINKLE GOES TO BAKERSFIELD NINE

(Special to Record-Herald)

FRESNO, August 11.—Bakersfield has pinched the Fresno Tigers' star battery, Johnny Shinkle, formerly of Richmond and Nell Nelson, and hereafter these two players will sport in the uniforms of the Bakersfield Espee team. Johnny has been offered a fine job in the southland and so has "Nelly," and, besides, they will be paid extra for playing baseball on Sundays. Both players have accepted and will be in harness for the railroaders in next Sunday's game at Bakersfield.

Just how this will affect the local baseball situation is yet to be figured out. But this much is certain; it will take a lot of tall hustling on the part of J. Walter Byrd to fill the shoes of Johnny and Nelly, for they were about the best battery the Tigers have had in a long time.

R. R. AUXILIARY IS MAKING FAST GAINS

Ten new members have been added to the Ladies Auxiliary to the Brotherhood of Railway Trainmen since the organization of the lodge the first of this year. The last three to enter the auxiliary were Mesdames Litzenberk, Kershaw and Sharp, who were initiated Wednesday afternoon.

The members voted to give a 15 cent whist party with refreshments in Woodman hall on the evening of August 23. Three prizes are to be awarded at that time. A three course luncheon was enjoyed following the meeting at which time baby Anna Loette Scott was presented with a baby silver set.

PACIFIC COAST LEAGUE

Standing of the Clubs

	W.	L.	Pct.
Los Angeles	69	49	.585
Vernon	69	56	.552
San Francisco	66	59	.528
Salt Lake	57	59	.491
Portland	52	56	.481
Oakland	47	81	.367

Results Yesterday

Los Angeles, 6; San Francisco, 2.
Salt Lake, 3; Oakland, 0.
Vernon, 3-6; Portland, 2-2.

NATIONAL LEAGUE

Standing of the Clubs

	W	L.	Pct
Brooklyn	60	35	.632
Boston	55	38	.591
Philadelphia	57	41	.582
New York	50	46	.521
Chicago	46	55	.455
St. Louis	46	59	.438
Pittsburg	41	53	.436
Cincinnati	40	68	.370

Results Yesterday

Philadelphia, 1; Cincinnati, 0.
Pittsburg at Boston; rain.
St. Louis at New York; rain.
Chicago at Brooklyn; rain.

AMERICAN LEAGUE

Standing of the Clubs

	W.	L.	Pct.
Boston	61	44	.581
Cleveland	60	45	.571
Chicago	61	47	.565
Detroit	58	71	.532
St. Louis	57	51	.528
New York	55	50	.524
Washington	51	54	.486
Philadelphia	20	81	.198

Results Yesterday

Cleveland, 3; New York, 2.
Boston, 11; Chicago, 5.
Detroit, 10; Philadelphia, 4.
St. Louis, 4; Washington, 0.

NORTHWEST LEAGUE

Results Yesterday

Tacoma, 2; Seattle, 1.
Spokane, 3-4; Great Falls, 2-1.
Vancouver, 15; Butte, 13 (12 innings).

BLISS CALLS ALL KICKERS "BABIES"

SAN ANTONIO, Tex., August 11.—Major General Tasker H. Bliss, assistant chief of staff of the U. S. army, arrived here today from his inspection trip along the border and to General Pershing's headquarters in Mexico, declaring that any soldier in the National Guard camps who complains of conditions "is a baby."

The general said the situation everywhere was unusually satisfactory, and expressed himself as highly pleased with the condition of the expenditionary forces.

IMPROVEMEMENTS

B. McWhorter, west side grocery owner is making a number of new improvements to his place of business on Richmond avenue.

"HOW CAN THAT GIRL AFFORD TO WEAR A STUNNING $24.50 SUIT?"

Why, easily enough, Clara! She has as much money as I have, and I bought a new Suit that's just as elegant and expensive as her new one.

"We bought them at the same place—CHERRY'S! And the same way—ON CREDIT! And both of us selected from a special assortment—and, as I told you, I never saw such values for $24.50.

"So you see, Clara, how easily it will be for you to have a lovely new Suit, too. You needn't pay $24.50 tomorrow when you choose it—a half, or even a third, of that price will be enough for the first payment.

"By the way, CHERRY'S have a dandy lot of new Red, White and Crow Fox Furs that you can buy on easy payments. Be sure to see them also!

"You can see all these nice things displayed in CHERRY'S windows at 515 13th street, or for men across the street at 528 13th street. In San Francisco, CHERRY'S are conveniently situated at 2400 Mission, corner 6th. Other coast stores—Portland, Tacoma, Los Angeles and Sacramento.—Advt.

NOTICE OF CHANGE OF GRADE.

NOTICE IS HEREBY GIVEN, That the Council of the City of Richmond, on the 7th day of August, 1916 passed Resolution of Intention Number 292 declaring its intention to change the grades on South Street and Wall Avenue at the following places to wit:

On the northwesterly side of South Street as follows: At the southwesterly line of Beck Street, at the northeasterly line of Beck Street, at a point 13.0 feet northeasterly from the northeasterly line of Pullman Avenue, at a point 45.0 feet northeasterly from the northeasterly line of Pullman Avenue, at a point on the extension northwesterly of the southwesterly line of Stege Avenue, at a point on the extension northwesterly of the northeasterly line of Stege Avenue, at a point on the extension northwesterly of the southwesterly line of 34th Street, at a point on the extension northwesterly of the northeasterly line of 34th Street, and at a point 100 feet northeasterly from the northeasterly line of Beck Street.

On the southeasterly side of South Street as follows:- At the southwesterly line of Stege Avenue, at the northeasterly line of Stege Avenue, at the southwesterly line of 34th Street, at the northeasterly line of 34th Street, at the southwesterly line of Beck Street, at the northeasterly line of Beck Street, at a point 32.0 feet northeasterly from the northeasterly line of Pullman Avenue, and at a point 100 feet northeasterly from the northeasterly line of Beck Street.

On the northerly side of Wall Avenue as follows:

At the westerly line of 37th Street, at a point on the extension northerly of the easterly line of 37th Street, at a point on the extension northerly of the westerly line of 35th Street, at a point on the extension northerly of the easterly line of 35th Street, at the westerly line of the alley between 35th Street and 37th Street, and at the easterly line of last said Alley.

In the City of Richmond, County of Contra Costa, State of California.

Reference is hereby made to Resolution of Intention Number 292, now on file in the office of the Clerk of the City of Richmond, for further particulars.

Richmond, California, August 8, 1916.
H. D. CHAPMAN,
Superintendent of Streets of the City of Richmond. aug10-6t

SHERIFF'S SALE

SUPERIOR COURT, CONTRA COSTA COUNTY, STATE OF CALIFORNIA. Hilma M. Thorsen, Plaintiff vs. John L. Lund, Defendant.

UNDER AND BY VIRTUE OF A WRIT OF EXECUTION, to me directed, issued out of the Superior Court of the County of Contra Costa, State of California, on the 5th day of May, 1916, in the above entitled action, wherein Hilma M. Thorsen recovered a Judgment against John L. Lund which judgment was duly entered and docketed on the 14th day of March, A. D. 1916, for the sum of Two Hundred and Ninety-eight ($298) dollars damages, Gold Coin, with interest at the rate of 7 per cent. per annum, costs and accruing costs; I have levied upon and taken under execution all the right, title and interest which the said John L. Lund had or held on the 14th day of March, A. D. 1916, or at any time subsequent thereto, in and to all that certain lot, piece, or parcel of land, lying and being in the County of Contra Costa, State of California, and described as follows: Lot Twenty-two in Block One Hundred and Seven, City of Richmond Tract, Contra Costa County, California. Together with all the improvements and appurtenances thereunto belonging.

Public notice is hereby given that on **Monday the 4th day of September, A. D. 1916**, at 10:30 o'clock A. M. of that day, in front of the Court House, in the town of Martines, County of Contra Costa, I will sell all the right, title and interest which the said defendant John L. Lund had or held on the 14th day of March, 1916, the day on which said judgment was docketed as aforesaid, or which he may have subsequently acquired in and to the above described property, to the highest bidder for gold coin of the United States.

Dated Martines, Cal., August 4, 1916.
R. R. VEALE, Sheriff.
By Wm. M. VEALE, Deputy Sheriff
aug11-18-25sept1

ELECTRIC SHOE HOSPITAL
822 MACDONALD AVENUE

The convenient shoe repair shop. We call for and deliver shoes, Phone 1074.

We give Cash Discount trading stamps and American trading stamps. All work guaranteed. We use the best oak leather. a9-tf.

Wear a BLACK'S Special, one that has been Cleaned and Pressed. Black's Cleaning House, 1010 Macdonald Ave., Phone 722.

FOR EXCHANGE

120 acre alfalfa ranch to trade for Richmond lots inside the triangle of the Santa Fe and Southern Pacific and Oakland branch of the Santa Fe roads. Eighty acres in alfalfa.

Fine 8-room furnished place in fine location to exchange for clear ranch property.

Five-room, up-to-the-minute, house in fine location. Anything down and $25 per month.

R. W. BYRN
911 Macdonald Ave.

MILES
Red Crown
the Gasoline of Quality
gives you more miles to the dollar. Carbureting qualities account for that—no waste of gas. Dealers everywhere and at our SERVICE STATIONS.
Use ZEROLENE The Standard Oil for Motor Cars
Standard Oil Company
(California)
Richmond

H. C. CAPWELL CO. OAKLAND H. C. CAPWELL CO.

CHARMING FALL SUITS

with decisive style changes, the most noticeable of which appear in the Coats which are longer, closely fitted or semi-fitted. Some have a slight, others a distinct flare; while still others are rippled. Fur and braid predominate for trimmings and in the suits, as well as the blouses this season, the large collars are very much in evidence.

The materials are men's wear suitings, subdued mixtures, green, brown and blue in rich dark tones.

The beauty, winsomeness and extraordinary value of these suits will appeal to all who see them.

Prices $25 to $57.50

COATS FOR FALL

Coats that are in the very forefront of fashion. Great cosy affairs with collars that fasten closely up to the throat and that have the handiest big pockets imaginable.

Models in velour, tweed, plaids, plush, silk velour and Bolivia cloth.

Rich fur trimmings characterize the most of them, although there are plenty of plain kinds for those who like them best.

All the fashionable Fall materials and colorings find splendid representation in this advance guard of Coat styles.

Prices $15, $16.75, $19.75 to $75

Opening the New Fall Cretonnes

Never in the history of the department have we shown so comprehensive an assortment of Cretonnes so early in the season. Never have Cretonnes been more popular than they now are and never have they been more handsome in pattern or as rich in effect.

The colorings for the new season are exquisite, embracing patterns suitable for living-rooms, bedrooms and diningrooms.

arranged different window effects in the depatend to buy now, come in and see them. We have For your pleasure, even if you do not inrtment to show the proper draping methods.

IF YOU HAVE A NEW HOME TO FURNISH WE CAN HELP YOU—IF YOU WANT TO BRIGHTEN UP THE OLD HOME THE SUGGESTIONS OF OUR EXPERT DECORATORS WILL BE FOUND VALUABLE.

Among the new effects are Futurist designs, Birds of Paradise, dainty rose patterns and rich handsome ombre effects.

AT 25c YARD
There are soft pastel colors and rich foliage designs.

AT 35c YARD
Satin finish Dresden effects and copies of old English chintz.

AT 50c YARD
Soft pastel prints on poplin and repp backgrounds. Copies of the French warp prints.

AT 65c AND 75c YARD
Heavy tapestry effects with foliage designs suitable for dining and living room hangings.

AT $1.25 YARD
Rich hand blocked effects on linen taffeta or cretonne grounds. Very soft and beautiful colorings. These come 50 inches wide and can be used in half widths.

New Fall Silks in Radiant Beauty

Handsome rich silks in newest patterns here to supply the early demands, for silks are going to be more than popular for suits and dresses this coming season.

Stripes and plaids in rich color combinations, also solid backgrounds with satin stripes and over plaid effects. All the newest autumn colorings. Width 36 inches. Prices—$1.25 to $2 yard.

NEW SATIN SUPREME AND SATIN METEOR
Extra heavy weight and right satin finish. In newest fall colorings for suits and dresses. Widths 36 and 40 inches—$2.00 yard.

NEW CHIFFON TAFFETAS
These favorite silks here in a wonderful assortment of fall shades for street and evening wear. Width 36 inches—
Prices—$1.25 to $2.00 yard.

NEW CREPE DE CHINES
Always wanted for waists and fine underwear. Extra quality, newest tints. Width 40 inches. Yard—$1.50.

Sale of Black Silks

36-inch Taffetas, $1.25 values for	98¢ yard
36-inch Taffetas, $1.50 values for	$1.29 yard
36-inch Taffetas, $1.75 values for	$1.39 yard
36-inch Taffetas, $2.00 values for	$1.69 yard
36-inch Messalines, $1.35 values for	$1.19 yard
36-inch Messalines, $1.50 values for	$1.29 yard

Fine Silks on Sale $1.19

Novelties in stripes and plaids, crepe de chines and poplins of exceptional value. Widths 36 to 40 inches.

Regularly $1.50 and $1.75—Special $1.19.

VISIT THE BASEMENT CORSET DEPARTMENT

Capwell's
Clay, Fourteenth and Fifteenth Streets

AGENTS FOR BUTTERICK PATTERNS

THE STORE FOR EVERYBODY

WATCH THIS SPACE EVERY DAY AND SAVE MONEY

WHITE TENNIS FLANNEL, YARD WIDE 15c

SHIRTING CHEVIOTS, 29 INCHES WIDE 15c

NEW SCRIMS, YARD WIDE 15c

BABY BLANKETS 50c, 75c, $1.25, $1.50, $1.75

Meet Me at **The Fair** Save Money

O. C. OLNEY

Phone Richmond 811 731 Macdonald Avenue

TRANSFERS OF REAL ESTATE

Instruments Recorded August 9.

North End Land Co. to C. G. P. Kuschke—Lot 12 blk 3, Kensington park, $10.

E. N. Tapscott to Isaac and Lena Lundgren—Lots 18 19 blk 17, Henderson Tapscott tract No. 1, $10.

Point Richmond Canal and Land Co. with Thomas Miles—Lots 12 13 blk 7, Canal subdivision, $523 agreement.

Thomas Miles to Wernse & Ingram—Assignment above argeement, $10.

Rose Blumen to Samuel J. Blumen also known as S. J. Blumen—Lots 22 23 blk 27, North Berkeley terrace, $10.

Richmond Center Land Co. to H. H. Potter—Lot 6 blk 18, Richmond Center, $10.

Richmond Center Land Co. to E. R. Sullivan—Lot 7 blk 20, Richmond Center, $10.

Ernest Nottingham to Commodore Nottingham—Lot 1 blk 2, Sharp's addition, Walnut Creek, $10.

Richmond Land Co. to Lulu MacDonald—Lot 1 blk 136, amended map of the city of Richmond, $10.

J. V. Nelson and J. W. Pillow to S. W. Westall—Lot 31 blk 142, Wall's addition, $10.

Richmond Land Co. to S. F. Westall—Lot 20 blk 88, amended map of the city of Richmond, $10.

Samuel P. Rotosky to Paul Schainman—Lot 11, Bay View addition, $10.

Pullman Realty Co. to J. W. and Josephine Steventon—Lot 38 blk 11, Richmond Pullman Home tract, $10.

Sylvester H. Walker to Thomas Kelly—Lots 7 8 9 10,, Wenk addition, Bay View park, $10.

Marine Bank, formerly Marine Trust & Savings Bank to W. H. Marston Co.—Lot 24 blk Q, Official map No. 3, Point Richmond, $10.

Henrietta P. Watkinson by F. J. Hurley, attorney in fact, to Paul Gianelli—Lots 19 20 blk 6, Pullman townsite, $10.

Herbert F. Brown, Inc. to W. B. Severance—Lot 14 blk 4, Andrade Gularte tract, $10.

Herbert F. Brown, Inc. to John Abrahamson—Lot 36 blk 7, Brown Andrade tract, $10.

ENOUGH EVIDENCE FOR CONVICTION

SAN FRANCISCO, August 11.—Captain Duncan Matheson, heading the bomb detail, declared today that the evidence at hand in the bomb investigation was not only twice as strong as that laid before the grand jury, but was "three times as strong." "We have absolutely binding evidence which has not been divulged to any one," he said, "and which will not be divulged until the trials. We do not intend to disclose our case to any one. No mistake has been made." Among other matters, he said, was the certainty that the bomb was made in the Nolan basement by persons now in custody.

GERMANS ADMIT BALKAN RETREAT

BERLIN, August 11.—Austro-German troops at points on the Dniester and in the Bystritza river regions of Galicia have been compelled to give way because of the superiority of hostile forces at some places, says today's war office statement. Counter-attacks brought the engagements to a standstill and a regrouping of the Teutonic forces is now taking place.

TO BURN MORTGAGE

Plans for the mortgage burning of the First Presbyterian church have been completed for the affair which will be held on the evening of September 1. The committee in charge of the affair follows: J. H. Plate, A. H. Poage, Mrs. R. E. Slattery, Mrs. J. T. Conwell and Mrs. F. S. Newsom.

Herbert F. Brown, Inc. to John Teichgraber—Lot 36 blk 11, Brown Andrade tract, $10.

Herbert F. Brown, Inc. to Grace Tallman—Lots 17 18 blk 13, Brown Andrade tract, $10.

Herbert F. Brown, Inc. to Mrs. John Fredson—Lot 27 blk 7, Peres Andrade tract, $10.

Herbert F. Brown, Inc. to Mrs. Ada A. Finley—Lots 34 35 blk E, Andrade Boulevard tract, $10.

Herbert F. Brown, Inc. to Mrs. Carrie Grant—Lot 35 blk A, Andrade Boulevard tract, $10.

Herbert F. Brown, Inc. to Martin McHugh—Lot 20, map of Mound tract, Richmond, $10.

ANN PENNINGTON, FAMOUS PLAYERS-PARAMOUNT STAR.

ANN PENNINGTON AT RICHMOND TONIGHT

Pretty little Ann Pennington is the star in "Susie Snowflake" at the Richmond theater this evening. Miss Pennington is a musical comedy star and is just making her debut in the movies. She opens her engagement with the Paramount picture company with "Susie Snowflake." Miss Pennington is one of the most diminutive of motion picture stars.

The Burton Holmes Travelogues are also features of the bill, as are the Bray cartoons.

74,000 AUSTRIANS KILLED IN DRIVE

ROME, August 11.—Seventy-four thousand Austrians were killed or wounded in the twenty-four day battle for Gorizia, according to dispatches received today. The figures are exclusive of the 22,000 prisoners taken in the capture of the city during the present pursuit. It is estimated that the aggregate Austrian dead is about 20,000 and the wounded over 50,000.

The battle behind Gorizia is progressing over a twenty mile front. The Austrians have retreated to a point eight miles southeast of Gorizia. Italian cavalry and cyclists are clearing the valley of Austrians, and according to report, the battle continues in favor of the Italians on both wings.

MISS BEATRICE MICHELINA OF SAN RAFAEL, WHO STARS IN "THE LILY OF POVERTY FLAT," AT THE REGENT TONIGHT.

LOCAL MENTION

Pertinent remarks about well-known People in Richmond Happenings about Town

RETURN

Mr. and Mrs. A. W. Foster of Los Angeles, who have been visiting here for the past several weeks have returned to their southern home.

TO TAHOE

Dr. W. E. Cunningham and wife are enjoying a short vacation at Lake Tahoe.

CLUB MEETS

The Lorelei Girls' club held its weekly meeting last evening.

BUYS NEW CAR

James Silva, Pinole merchant has received the delivery of a new model Buick touring car.

STAR EARLIER

Principal B. X. Tucker of the Richmond high school has arranged a new schedule for the fall term by which the school will take up five minutes earlier in the morning.

ON NIGHT SHIFT

Patrolman Buford Shirley is handling the night desk at police headquarters for a few days.

VISITS HERE

Gordon Perault former resident of this city was a visitor here yesterday.

DANCE PLANNED

Rust lodge of Praetorians are arranging for a dancing party to be held in Davis hall on the night of August 18th.

JOLLY FOUR

A dancing party will be held by the Jolly Four at East Shore park shortly.

ON TRIP

J. P. Arnold, secretary of Richmond lodge of Elks and Bert Curry will leave tomorrow for a two weeks' hunting trip into Plumas county.

A mezzanine floor will be installed in the Pulse grocery store, Sixth street and Macdonald avenue at a cost of $75. The new addition is for the bookkeeping department.

BENEFIT DANCE

A benefit dance will be held in Moose hall tomorrow evening by Mrs. C. E. Peake.

SCHOONER BRINGS NO WORD OF PARTY

NOME, Alaska, August 11.—Bringing no news of the fate of Vilhjalmur Steffanson, the Arctic explorer, but reporting the discovery of new land north of Prince Patrickland, the schooner Gladiator arrived here today. The Gladiator is one of three vessels of the Steffanson fleet.

PASTOR ON TRIP

(Special to Record-Herald)

WALNUT CREEK, August 11.—Rev. Guy Arnor White, former pastor of the First Presbyterian church at Richmond has departed with his family for Mt. Hermon where he will enjoy a two weeks' vacation.

TO TAKE TRIP

Burke Council Y. M. I. of this city is making arrangements to attend the annual outing of the lodge at Santa Cruz on August 20th.

BOY BTETER

Ten-year-old John Hutton bitten by a dog several days ago is reported to be doing nicely. Dr. C. R. Blake, who has been attending the boy believes that he is entirely out of danger at the present time.

FROM FISHING TRIP

Joe Willis, G. Green and Victor Green returned last evening from a fishing trip to Capitola.

INTO MOUNTAINS

Sam Wright, George Heckman and J. Mills will leave the Fourth street garage tomorrow for a two weeks hunting and fishing trip to Silver lake.

AT SANTA CRUZ

Mrs. Levi Boswell, accompanied by Miss Helen Jacobs of Washington have gone to Santa Cruz where they will spend several months.

MOVE HALL

The local lodge of Foresters of America has moved its meeting place to Moose hall.

SPEEDS; PINCHED

H. Gallod was arrested by Patrolman Gambs for speeding on Cutting boulevard last evening.

TO CHEYENNE

Harry R. Martin, claim agent for the Santa Fe leaves tomorrow for a trip to Cheyenne, Wyoming.

T. & D. RICHMOND THEATRE

TONIGHT'S PROGRAM

MATINEE DAILY 2:15 to 5:00

LITTLE ANN PENNINGTON

in

"SUSIE SNOWFLAKE"

A Paramount Picture

BURTON HOLMES TRAVELOGUE

BRAY ANIMATED CARTOON

REGENT THEATRE

TODAY'S PROGRAM

Beatriz Michelena in "THE LILY OF POVERTY FLAT," and others.

TOMORROW'S PROGRAM

The Life and Adventures of the "JAMES BOYS IN MISSOURI."

NEARLY READY

The new $3500 home which Gottlieb Messerle is erecting is being rushed to completion. The new structure is on the west side of Tenth street between Barrett and Ripley avenues.

ENTERTAINS

Mrs. Fred Spiersch, is entertaining her sister, Mrs. Allen Green of Sacramento, at her west side home for a few days.

JOLLY DANCE HELD

An enjoyable dancing party was held by the S. P. R. S. I. society of San Pablo last night. The committee in charge were Miss Alameda, Miss Ameral and Mrs. L. Vargas.

NEW MEMBERS

Five new members were initiated into Log Cabin Camp Woodmen of the World last night.

WASHINGTON MARKET

Washington Market

Lesser Bros. "The Market of Quality"

Saturday special offerings from this market are looked forward to each week by hundreds of shrewd housewives who have learned that we cannot be beaten in either price or quality. Every department tomorrow is brimful of interesting specials. Priced below are a few of them.

LAMB

Genuine Nevada Milk Fed Spring Lamb

LEGS of genuine milk lamb—5 lbs. and over, per pound 18c

HIND QUARTERS, lb. 20c

FORE QUARTERS, lb 15c

Shoulder Lamb, lb. 12½c

YEARLING

LEGS—6½ lbs. and over—per pound 15c

Loins and Rack Roast—per pound 16c

Shoulder Roast, per lb. 10c

Prime Rib and Loin Chops—per pound 17½c

PORK

Pork Loin Chops, per lb 20c

Pork Rib Chops, lb. 17½c

Fresh Spare Ribs, per lb. 10c

BEEF

Choice No. 1 Selected Steer Beef Quality

Prime Standard Roast—per pound 17½c

Rolled Shoulder Roast, boneless, per lb. 12½c, 15c

Prime Shoulder Rib Roast—per pound 12½c

Pot Roast, per lb 10c

Heel of Round, per lb 14c

Rump Roast, per lb. 14c

Rib Boiling Beef, per lb. 10c

Poultry

We dress all our own Poultry — everyone guaranteed strictly fresh dressed and milk fed.

BROILERS, 3 FOR $1.00

HENS, per pound 24c

Choice Young Pekin Ducks—per pound 25c

Fancy, large Squabs—3 for $1.00

Delicatessen

Fancy American Swiss Cheese—per lb 30c

Martin's New York Cream Cheese, per pound 27½c

Limburger Cheese, lb. 25c

Monterey Jack Cheese—per pound 22½c

Home-made Bologna, Liver and Blood Sausage, lb. 12½c

Home-made Club House Sausage, per lb. 17½c

Home-made Frankfurters—per pound 15c

BUTTER

Washington Brand

2-lb. Square for 59c

Extra Fancy Creamery Butter, guaranteed fresh churned daily.

At the Busy Corner—9th and Washington Sts., Oakland

WASHINGTON MARKET

BIBLE MIRACLES IS PASTOR'S NEW TOPIC

"Miracles of the Bible" will be the discussion topic for Rev. Thomas A. Boyer at the First Christian church Sunday. This is the first of a special series of Sunday evening talks on "religious questions," which are being asked by everyone. An effort will be made in the discussion to so popularize them as to bring the messages they embody within the easy grasp of the masses.

ON HUNTING TRIP

Mr. and Mrs. I. E. Marshall are enjoying a trip to Arnold, California.

CLASS INITIATION

Richmond Parlor, N. S. G. W. are arranging for a monster class initiation to be held in Pythian hall next week.

TO STOCKTON

Dr. and Mrs. M. G. Bailey of the west side leave today for Stockton where they will make their residence. Dr. Bailey has opened offices in that city.

NEW MEMBERS

Several new members were initiated by Richmond Lodge of Praetorian at its meeting in Pythian hall last night.

1916 CLUB IS ENTERTAINED

Members of the 1916 club were entertained yesterday afternoon at the home of Mrs. Arthur Strum on the west side. Those present were Mesdames. T. F. Nee, L. E. Lansman, D. McNear, W. A. Vickery, D. W. Entrican, J. M. Hansen, E. E. Whitman, F. L. Bonner, C. L. Gilmore, C. Presler, D. A. Lang, E. E. Klein, and Patterson, all of Richmond and Mrs. Mrs. F. E. Schwingen of Oakland.

TO ENTERTAIN

Richmond lodge of Royal Neighbors will hold a dancing party in Pythian hall Monday evening. Arranging for the dance are Mrs. W. A. Vickery, Mrs. Richards, Mrs. Minnie Washburn, Mrs. E. E. Klein and Mrs. May McMasters.

S·N·WOOD & CO.

14TH & WASHINGTON - OAKLAND

4TH & MARKET - SAN FRANCISCO

The Store of Standard Wearables

When you buy an S. N. Wood & Co. Suit at $15 $20 $25

You are buying a Suit

THAT IS NOT ONLY SPLENDIDLY MADE, STYLISH CUT AND MODERATELY PRICED—YOU ARE BUYING A SUIT THAT IS DEPENDABLE THROUGH AND THROUGH.

—NOT MERELY BECAUSE WE SAY SO, BUT BECAUSE OUR REGULAR CLOTHES CUSTOMERS HAVE ESTABLISHED THIS DEPENDABILITY BY MONTHS AND YEARS OF DAY-IN AND DAY-OUT SERVICE.

Here's the Suit to Buy for Regular Boys

$4.95 IT'S THE "BUDDY TUCKER," AND ITS EXTRA PAIR OF PANTS AND POPULAR PRICE HAVE MADE IT THE LEADER IN ITS CLASS.

—GOOD LOOKING NORFOLK MODELS OF NEAT MIXTURES; AGES 6 TO 17 YEARS. GOOD FOR MANY MONTHS OF ROUGH-AND-TUMBLE WEAR.

Pinch Back Blue Cheviots! New! Ages 6 to 17 years. A Beauty at only $6.50

$10 BOYS' LONG PANTS SUITS

QUITE A VARIETY—AND A VALUE UNRIVALED FOR A BOY'S FIRST LONG PANTS SUIT—AGES 12 TO 21.

$5 BOYS' NOVELTY SUITS—SPECIAL!

Norfolk Middies and quaint little vestee suits for tiny lads up to 8 years old. Checks, Fancy Mixtures and Solid Colors.

$15 A Crackin' Good Long Pants Suit for Youths

PINCH-BACK NORFOLKS, ENGLISH AND SEMI-ENGLISH MODELS and the more conservative cuts—the same high-class tailoring and top quality materials as are used in our famous $15 men's suits that we have advertised so extensively.

Organdie Waists with ruffle fronts and sailor collar Special, $1

S·N·WOOD & CO. 14TH & WASHINGTON - OAKLAND 4TH & MARKET - SAN FRANCISCO

Voile and Organdie Waists. New! ruffle and handkerch'f fronts. Spec. $1.95